Revised May 11

Viola

Longhorn Music Camp

Set 4

Middle School String Orchestra Audition Music

Audition Requirements:
This sheet contains 5 musical excerpts. All campers will be asked to perform Selections 1, 2, and 4. Students who successfully play these excerpts and who wish to audition for the advanced ensemble will be asked to perform Selections 3 and 5. Memorization is not required.

The audition panel will listen to students' intonation, tone quality, rhythm, style, and other musical performance factors. The information from this audition will enable accurate placement of all students in an orchestra appropriate to their levels.

Selection #1

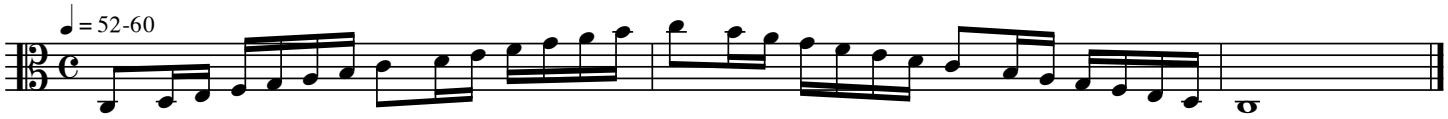

Selection #2

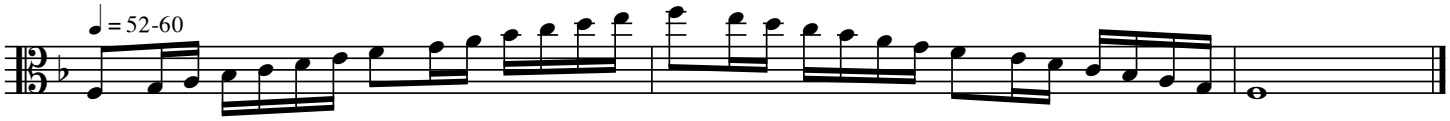

Selection #3

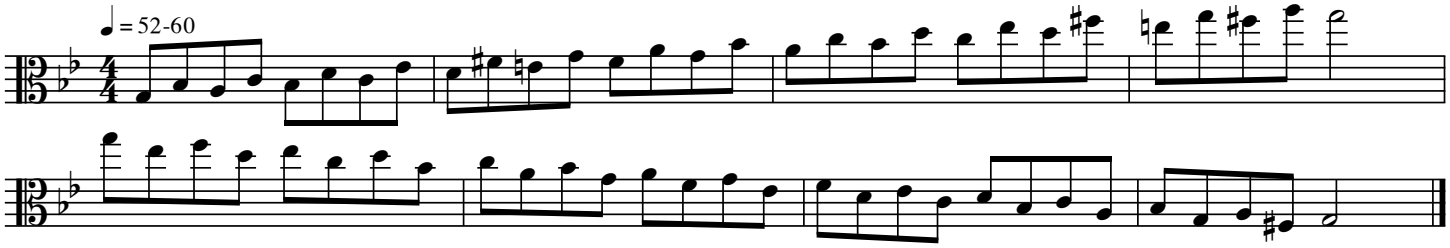

Selection #4

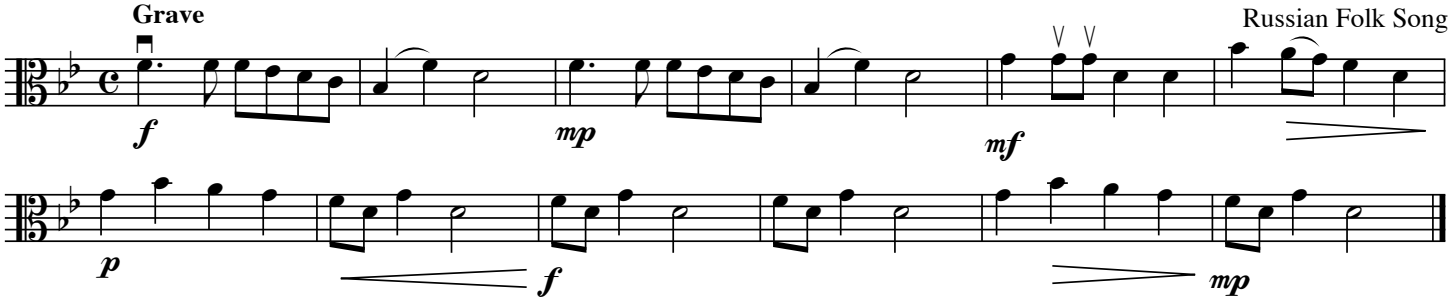
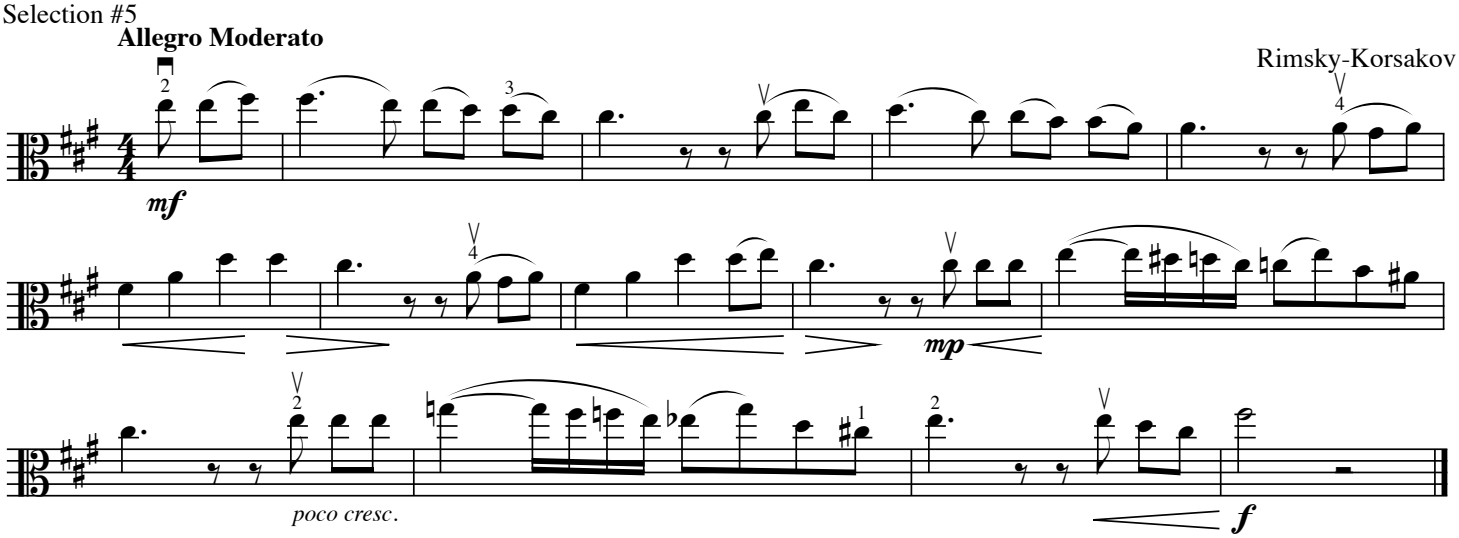
Selection #5